Digitized by the Internet Archive
in 2011 with funding from
E-Yearbook.com

http://www.archive.org/details/whiterivermemori1951will

GEN

EN

ALLEN COUNTY PUBLIC LIBRARY
3 1833 01215 5948

GENEALOGY
977.201
L43WR
1951

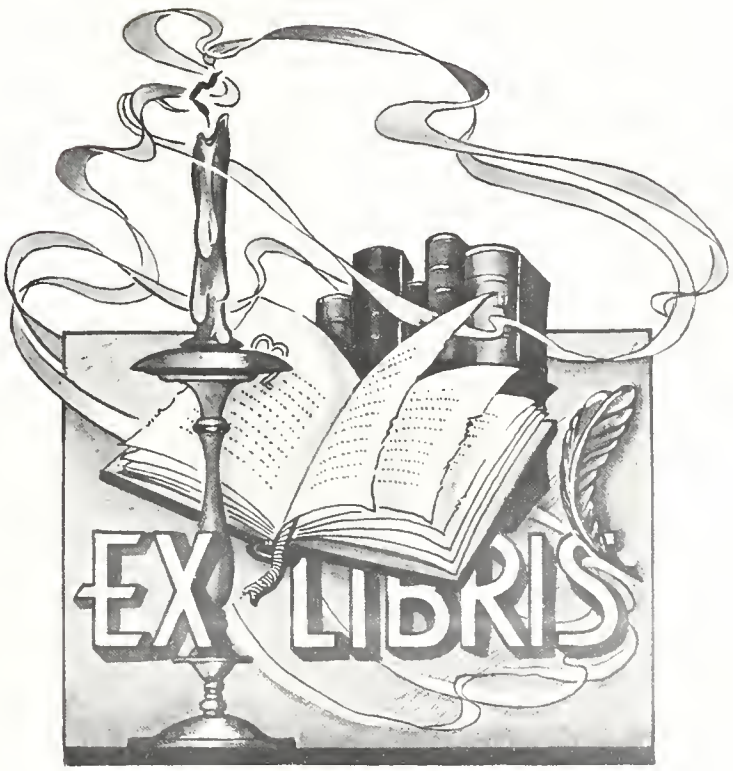

FORWARD

This school as any other school is engaged in the task of helping to prepare the students to go out into the world. One of the main factors it dwells on is to teach each student the fundamentals of citizenship. Responsibility plays an important part in the teaching of citizenship and in helping to mold our future citizens.

We feel that the school has an obligation to the state and national government as well as a privilege provided for us by them.

It is a sincere hope of the Senior class of 1950-51 that communism never gets a foot-hold in the United States because we feel that there is no place for it and that it would impair the training of future citizens.

VOLUME VII WHITE RIVER MEMORIES

Published by Senior Class
1950-51

Williams, Indiana

STAFF

Editor.....Twila Grissom
Business Manager.....Joe Gray
Art.....Saraphine Brassine
Sports.....Dean Baker
Features.....Carolyn Gore
Class Prophecy.....Treasa Baker
Class Will.....Lloyd Jewell
Class History.....Bobby Stroud
Calendar of Events.....Bill Dorsett
Pictures.....Mary Key
Typists.....Anna Dee Blake, Norma Hitchcock
Harold Crane, Max Connerley

ANNUAL STAFF

Rear Row: Dean Baker, Bill Dorsett, Max Connerley, Bobby Stroud, Lloyd Jewell, Harold Crane, Sponsor Mr. Riggle, Joe Gray.
Front Row: Saraphine Brassine, Anna Dee Blake, Twila Grissom, Mary Key, Treasa Baker, Carolyn Gore.

HI-LIGHTS STAFF

Teacher Mr. Johnson, Joe Gray, Treasa Baker, Saraphine Brassine, Carolyn Gore, Bill Dorsett, Anna Dee Blake, Max Connerley, Bobby Stroud, Lloyd Jewell, Mary Key, Harold Crane, Dean Baker, Twila Grissom.

WE DEDICATE THIS BOOK TO

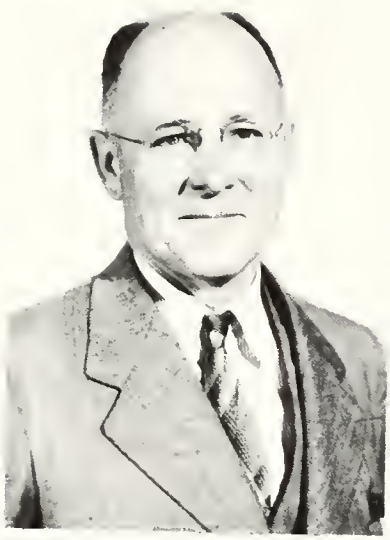

MR. H. C. WEATHERS

We, the Senior Class of 1951 in great appreciation, dedicate this book to Mr. H. C. Weathers, who has taught us for five years. He has been very helpful and understanding in our work. He is our co-sponsor and faculty advisor or our year book.

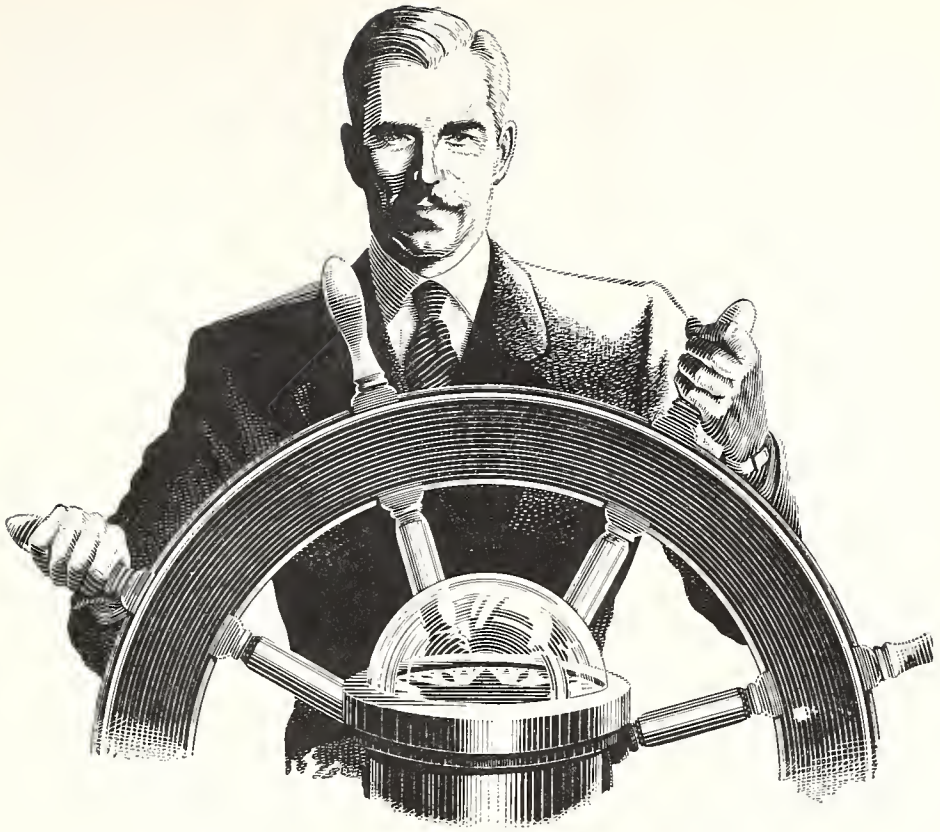

Administration

OUR SCHOOL

HOWARD L. [illegible]

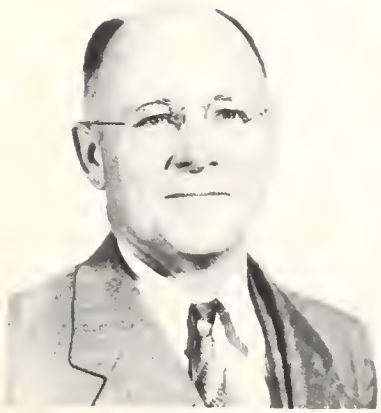

H. C. WEATHERS

WILLIAM TOLBERT

WHAT OUR SCHOOL MEANS TO OUR COMMUNITY

How much is our school worth? Is it worth the monetary value of the building, grounds, and equipment which amounts to about $100,000?

A farm or factory is valued by their products or output. A school should be valued the same way. Not on the standpoint of how modern the building is and where it is located but by the quality and quantity of the students that graduate from it.

This year our school turns out fourteen Seniors ready to assume adult responsibilities. We say they are ready for adult responsibilities because they have had a well-rounded education.

A student graduating from high school has a much better chance of getting a good job and advancing to the top than a boy or girl who gives up and drops out of school. The first thing most employers ask a person applying for a job is, "Did you graduate from high school?" A boy or girl who can't answer "Yes" to this question often gets a very hard job with low pay and more often gets turned down. A Senior who graduates from high school earns about $800 more a year than a person who quits school. In this school there are 217 other pupils being brought step by step to their Senior year. They too will become Seniors with increased earning power.

But this is only from a monetary standpoint.

Future citizenship, habits of industry, and proper use of recreation time. Can they be valued in dollars and cents? These are the aims of our school in developing youngsters. Jush how much it is worth for a youngster to reach adulthood with a proper conception and respect for citizenship cannot be valued.

Surely no better investment could be made in Democracy regardless of taxes by the 125 homes who are represented in this school. The parents view the development of their youngsters with pleasure and pride.

Credit for this school does not belong to any one group, but rather to the combined efforts of pupils, teachers, parents, and other taxpayers.

BUILDING THE BRIDGE FOR HIM

An old man, traveling a lone highway,
Came at the evening, cold and gray,
To a chasm deep and wide.

The old man crossed in the twilight dim,
For the sullen stream held no fears for him.
But he turned when he reached the other side,
And builded a bridge to span the tide.

"Old man," cried a fellow pilgrim near,
"You are wasting your strength with building here;
Your journey will end with the ending day,
And you never again will pass this way.

"You have crossed the chasm deep and wide.
Why build you a bridge at eventide?"
And the builder raised his old gray head:
"Good friend, on the path I have come," he said,
"There followeth after me today
A youth whose feet will pass this way.

"This stream, which has been as naught to me,
To that fair-haired boy may a pitfall be;
He, too, must cross in the twilight dim—
Good Friend, I am building this bridge for him."

W. A. Dromgoole

ANNA PICKLE BINGHER
Home Ec. and Girls Phys. Ed. 7&8 Grade Sponsor; B.S.H.E. Purdue U. 1944; Indiana U. Taught 7 years

WALTER BIGGLE
Science, History; Senior Sponsor; A.B. Wabash College, 1950; Taught 1 year

FLOYD JOHNSON
Commerce, Coach; Freshman Sponsor; Ball State Teachers College; Taught 2 years

H. C. WEATHERS
Principal, French, Shop; Senior Co-Sponsor; A.B. Indiana U.; M.S. I.U. Taught 32 years

JOY HELEN SMITH
Chorus, Band; B.P.S.M. Indiana U. 1939; Taught 9 years

ISIS PHIPPS

English; Junior Sponsor; A.B. Central Normal College, 1929; Taught 30 years

ARTHUR FORTNER
History, Health, Algebra; Soph. Sponsor; Indiana State; A.B. Central Normal; M.S. Indiana; Taught 31 years

Seniors

BILLY GENE DORSETT "Willy"
Witty, Likeable

Hi-Lights Staff 3
Year Book Staff 4
Basketball 1-2-3-4
Baseball 2-3-4

MARY CLETIS KEY "Giggles"
Is "Promised"

Hi-Lights Reporter 1-2-3-4
Hi-Lights Staff 3
Year Book Staff 4
Office Staff 1-4

Class Flower---
Yellow Rose

Class Colors---
Green and White

Class Motto----
Decision Today-Destination Tomorrow

TREASA LEONA BAKER "Rex"
Dependable

Class President 1-4
Yell Leader 2-4
Hi-Lights Staff 3
Year Book Staff 4

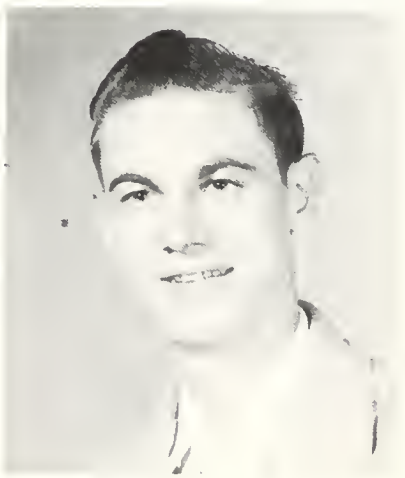

CARL LLOYD JEWELL "Tater"
Dependable, Likeable

Vice President 2
Hi-Lights Staff 3
Year Book Staff 4
Office Staff 3

ROBERT LEE STROUD "Bobby"
Easy to get along with

Class President 3
Vice President 1
Basketball 1-2-3-4
Year Book Staff 4

TWILA JEAN GRISSOM "Topsy"
Stormy, Friendly

Class Secretary 3-4
Hi-Lights Staff 3
Year Book Staff 4
Girls' Chorus 1-3-4

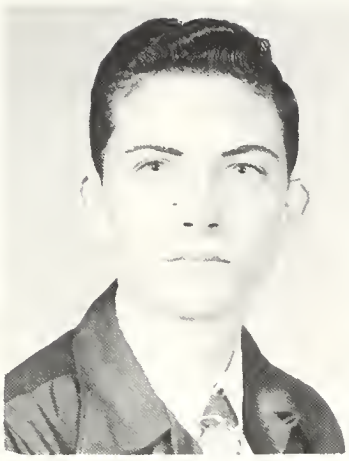

HAROLD LEE CRANE "Lou"
Loveable

Hi-Lights Staff 3
Year Book Staff 4
Basketball 2-3-4
Baseball 2-3-4

CAROLYN ROSE GORE "Rosie"
Stubborn

Vice-President 3
Hi-Lights Staff 3
Year Book Staff 4
Yell Leader 3

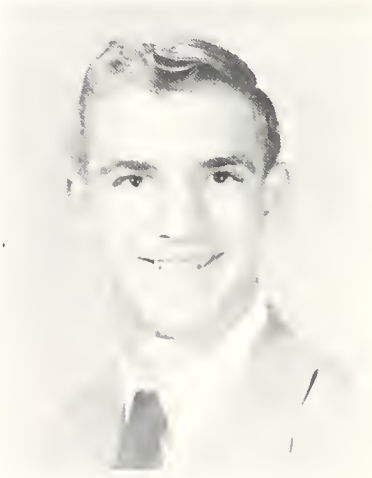

GEARLD DEAN BAKER "Bak"
Neat Looking

Vice-President 4
Year Book Staff 4
Basketball 1-2-3-4
Baseball 1-2-3-4

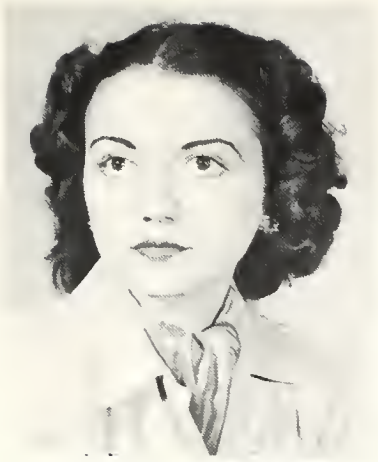

ANNA DEE BLAYE "Annie"
Brown Eyes

Hi-Lights Staff 3
Year Book Staff 4
Girls' Chorus 1-3-4

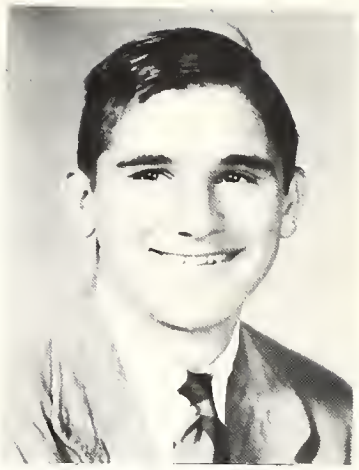

JOE HOWARD GRAY "Grayhobble"
Minds his own business

Hi-Lights Staff 3
Year Book Staff 4
Basketball 2-3-4
Baseball 3-4

NORMA LOU HITCHCOCK "Lou"
Good Natured

Hi-Lights Staff 3
Year Book Staff 4
Girls' Chorus 1-2-3-4
Band 3-4

MAX CONNERLEY "Curly"
Woman Killer

Class President 2
Year Book Staff 4
Basketball 1-2-3-4
Boys' Chorus 1-2-3-4

SARAPHINE BRASSINE "Roscoe"
Plenty of height

Hi-Lights Staff 3
Year Book Staff 4
Class Secretary 1
Girls' Chorus 1-2-3-4

CLASS HISTORY

The fall of '39 found seventeen little pupils ready for the first day of school. They were Dean Baker, Treasa Baker, Emma Jane Brown, Lowell Thomas Brown, Max Connerely, Norma Craig, Billy Dorsett, Phyllis Fields, Paul Wayne Gehring, Joe Gray, Twila Grissom, Mary Key, Harold Dean Porter, David Roberts, Dennis Slatem, Bobby Stroud, Everett Todd, and Kathleen Fender.

Our teacher was Catherine Crane. We feel indebted to her because she was responsible for getting us off on the right foot.

In our first six years we gained four new classmates; Anna Dee Blake, Gloria Simmerman, Anna Pearl Brock, and Carolyn Gore, and lost ten; Emma Jane Brown, Lowell Thomas Brown, Norma Craig, Phyllis Fields, Paul Wayne Gehring, Harold Dean Porter, David Roberts, Dennis Slaten, Everett Todd, Joe Gray, Max Connerely, and Kathleen Fender.

During this time Cora Clemens, our third and fourth grade teacher, carried on with the work that Mrs. Crane had started, and following her was Byron Bridges, our fifth and sixth grade teacher.

Entering the seventh grade, our first year in the new school building we found that we had gained two of our old classmates. They were Joe Gray and Max Connerely. In the eighth grade we gained three more, Earl Brock, Pearl Brock, and Louis Mitchell.

When we walked bravely into our room, pushing our way through the boys and girls in High School, whom do you think we saw, Mr. Byron Bridges. He was to have the privilege of teaching this group of half-grown boys and girls. Mr. Bridges taught us very well, and corrected us when necessary through the seventh and eighth grades. Mr. Bridges was our sponsor in the seventh grade and Mr. May was our sponsor in the eighth grade.

Entering High School, we found we had a class of twenty three, eleven of which were new. They were; Harold Crane, Saraphine Brassine, Rosalee Johnson, Vivian Wilson, Hildred Taylor, Leon Sipes, Agnes Tomey, Lloyd Jewell, and Norma Hitchcock, all from Trinity. Norma Craig from Scottsburg and Rose Marie Lynch from Heltonville. We lost Earl Brock, Louis Mitchell, and Gloria Simmerman.

Again Clovis May was our sponsor whom we liked very much for his short stories which he told almost every day.

In our Sophomore year we had a class of only sixteen. Rosalee Johnson, Vivian Wilson, Hildred Taylor, Leon Sipes, and Anna Pearl Brock dropped out of school. Pearl Brock, Norma Craig, and Rose Marie Lynch all moved away, Gloria Simmerman came back to dear old Williams High after attending one year at Terre Haute.

In this our second year of high school, we had a sponsor who was just as green about riding donkeys as we were when we entered the Freshman year. He was coach, Carl Bailey.

In our Junior year we found that we had one new student, Donald Bays, who came from Bedford. Gloria Simmerman dropped out at Christmas to get married.

Lowell Meyer, our sponsor directed us and gave us advice through the year. He was well known through school for his suprise tests.

We started our Senior year with fourteen pupils, four of which went through school here at Williams, excluding when the school house burned down. They were: Billy Dorsett, Treasa Baker, Mary Key, and Dean Baker.

Directing us this year are Mr. Weathers and Mr. Riggle. Mr. Weathers is the faculty advisor of the annual.

Representing us through high school on the basketball squad were: Dean Baker, Max Connerely, Billy Dorsett, Joe Gray, Harold Crane, and Bobby Stroud.

CLASS PROPHECY

My wife and I sat down to an evening of enjoyment. She has her knitting and I being a retired school teacher had my evening paper. I read the headlines and then it seemed as I ran my eyes over the paper I saw some topics that interested me. I eagerly read the articles and retold them to my wife.

Bedford, Indiana, January 18, AP It seems as though the Bedford team is made up of Tucker's. This may seem strange to have one family make up the first team, but Mrs. Morrell Tucker explained how she happened to have eight boys in three years. 'They had twins four times!' Mr. and Mrs. Tucker both say they wouldn't take a million dollars for any one of them.

This is the only family known with four sets of twins in the world and the only basketball team with all brothers on it.

Mrs. Tucker is the former Mary Key of Williams.

New York City, N. Y. Jan. 18, AP The Trans Atlantic Airlines reported today that the pilot with the best record in their company is Dean Baker. A Hoosier lad.

Mr. Baker has flown with this company for a number of years. His regular route is to and from New York and San Francisco.

This pilot hails from Williams, Indiana. Most of his crew come from the Middle West with the stewardess coming from the same town; her name is Carolyn Gore.

Peoria, Illinois, January 18, AP Bill Dorsett, another boy wonder, started with an interest in his Dad's Service Station and now has the biggest chain of service stations in the United States.

Dorsett's Generally Good Gas is known almost from coast to coast. Bill is known almost as well since he doesn't have one big office, but travels from one station to another.

Brazil, South America, Jan. 18, AP Bobby Stroud, one of the better known engineers is starting on one of the hardest jobs ever assigned ~~to one engineer~~. He wouldn't give any hints as to what it was now, but said he would later.

Mrs. Stroud says she likes it so well they might make it a permanent home.

Brazil, South America, Jan. 18, AP Mrs. Bobby Stroud is writing her book, 'My Five Lovable Brats' under her maiden name, Twila Grissom.

Mrs. Stroud says that her bok is written in her spare time after taking care of her children and husband. She says that a civil engineer husband really makes good material for her book.

Lafayette, Indiana, Jan. 18, AP The Purdue Boilermakers are enjoying their most successful year they have ever had under Coach Harold Cranes guidance.

The Boilermakers are the top ranking team of the U. S. and are almost sure to play in the Olympics this year.

The Boilermakers are heavily favored to win over Coach Diddles Kentucky team in their game Saturday night.

Miami, Flerdia, January 18, UP Miss Norma Hitchcock announced today she will marry the new president of the Bell Telephone Company in the Little Church Around The Corner on January 23.

Norma is an overseas telegraph operator here in Miami.

The bride-elect says they will reside in her fiance palatial home on Long Island after the return from their honeymoon.

Reno, Nevada, January 18, UP Hardwick's Sleepy Head Motel, one of the finest Motel's in Nevada is

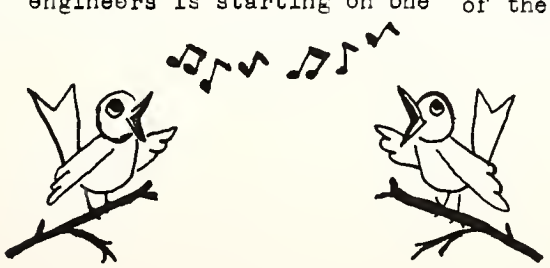

owned and operated by Mrs. Clifford Hardwick. She is one of Reno's most prominent citizens.

Her husband, Clifford, is an actic member of the Merchant Mari Mrs. Hardwick says that she is expecting her husband home anytime now to be with her and her two sons, Bob and Leon.

Mr. Hardwick will retire some time this month.

Anna Dee says that she likes to run her one hundred forty room Motel and is planning on expanding it in the coming fall.

Nashville, Tennessee, Jan. 19, AP The Grand 'Ole Opra will open their show tonight with their Master of Ceremonies and Star Singer as Lloyd Jewell back from his vacation.

Lloyd is one of TV best bargins and is especially liked by children.

Lloyd has been on his annual vacation for the last month. He has been singing at several state and national organizations while he has been gone.

Helena, Montana, January 19, UP The Brassine Designing Shop has started a new trend in fashions for the coming year. Miss Brassine had her dress revue yesterday afternoon in the Hollywood Bowl.

Mrs. Astor the best dressed woman for the preceeding year says that from now on her war robe for the coming year will be a Brassine fashion.

Miss Brassine announced today that she will be married January 21 to a Montana rancher.

Twin Bluffs, Montana, Jan. 18, AP Gray Meadows Farm won the national contest for the best breed of milking cows. Holsteins. The winner, Joe Gray, said that down through the years he has kept some of the nations finest holsteins just for a hobby but he adds that it is a paying hobby.

Mr. Gray also owns a beef ranch near El Paso, Texas. He says he is trying to get as good as a beef cow as he has holsteins.

San Francisco, Calif. Jan. 18. AP Miss Carolyn Gore, A Trans Atlantic Airliner hostess said that she had just completed 400 flying hours. She has been to Calcutta, London, Paris, Toyko and the Hawiian Islands. She says that being an airline hostess is one of the most interesting jobs. She took the San Francisco-New York job to be near her fiance, Mr. Dean Baker who is the pilot of her plane.

Cleveland, Ohio, January 18, AP The Sunshine Times one of the leading Democrat papers has just celebrated its 10th anniversary with a bonus to the staff, a free paper for every one.

Mr. Connerley, the editor, said that he had a two million reading public. Mr. Connerley has just announced that after being a playboy for all these years he fianally will settle down some time this month to married life.

Montezuma, Iowa, January 18, UP Dr. T. L. Baker one of this cities best obstretician has delivered one set of quadruples, one set of triplets, three sets of twins besides delivering seventy other babies in the past year. Doctor Baker is enjoying a large practice here in Montezuma.

Dr. Baker also says she will marry her assistant doctor sometime in April. Then she will be a housekeeper for the rest of her life.

"One second late will miss a train. Almost right will miss perfection. Good enough may lose you your opportunity. Unless your work is right it's wrong."

CLASS WILL

We the Senior Class of "51" being of sound mind, (we know that it is sound because it always rattles) and body assuming that it is a custom to leave a last will, Hereby grant the following personal possessions, (that is, what few we have) to those we leave behind.

I, Twila Grissom, will my grouchy nature to Anna Jean Parker, my big feet to Mary Lou Wilking, and I think I shall keep my bangs because Bobby might take a liking to them in years to come.

I, Bobby Stroud, will my position on the ballteam to Russell Stroud, my ability to get Bookkeeping to anyone who wants it, my love for Literature to Harold Dean Parker, and I guess I will keep Twila because she is the only girl in the whole WILLIAMS HIGH SCHOOL that I ever loved.

I, Mary Key, will my ability to be a good automobile driver to Donald Reeder, my neatness to Mrs. Phipps, my ability to do things in class and get by with it to Leslie Grissom, and as for Morrell I will keep him.

I, Lloyd Jewell, will my job in the kitchen to Robert Bratton, and my position as Mimeograph operator for the school paper to Harold Baker, and my seat in History class to Ruby Brock.

I, Carolyn Gore, will my position as editor of the school paper to Perry Spreen, and my desk in Shorthand clase to anyone smart enough to take it.

I, Dean Baker, will my seat in the Senior room to Charles Brinson, and my position on the ballteam to Richard Crane, to Leroy Padgett my Bookkeeping book, I guess I will keep my girl, and I will my old razor to Lowell Chandler, because I think he could use one.

I, Saraphine Brassine, will my height to Sally Cornett, my slimness to to Connie Baldwin, and as for my many boyfriends I shall keep them, (May be, I could fool one of them.)

I, Max Connerly, will my position on the ball team to Richard Moser, my being able to drive to school every day to Leslie Grissom, my wavy hair I leave to the Junior girls, and I will Anah to myself since this seems one sure way to get a girl.

I, Anna Dee Blake, will my small stature to Leona Grissom, my stubbornness to Dana Craig, and as for Clifford, W-e-l-l, I'll let him decide that; (that is if the Army doesn't decide for him.)

I, Joe Gray, will my position on the ball team to Roe Hardwick, my job in the kitchen to anyone who wants it, and my job as business manager of the yearbook to any Junior unlucky enough to get it.

I, Treasa Baker, will my white yell skirt to anyone lucky enough to get it, my curly hair to my sister Iva, and I will my girdle to Gloria Jean Bateman, because I don't have much use for it since I'm on a diet.

I, Billy Dorsett, will my friendliness and good nature to Feliece Roberts, my position of being a good ball player I leave to Harry Baldwin, and I'll keep my big ears because I don't think anyone would want them.

I, Norma Hitchcock, will my position as office girl to Frances Honeycutt, my Senior books to Bonnie Barnes, my height to Dorothy Sherfick, and I will keep my tonsils because I have them pickled away in a fruit jar.

I, Harold Crane, will my ability to drive more carefully and slowly to Harold Dean Parker, my seat in Shorthand class to anyone silly enough to take it; and I think I shall keep Mae Lou.

We, the class, will our thanks to the faculty for their tolerance or our shortcomings--may some of their burden now be lifted.

We, hereby reason of his seniority, designate and appoint as our sole executrix, Mr. Walter Riggle.

SIGNED:

Bobby Stroud

Dean Baker

Mary Key

Carolyn Gore

Teresa Baker

Norma Hitchcock

Twila Grissom

Max Connerley

Seraphine Brassine

Anna Dee Blake

Bill Dorsett

Harold Lee Crane

Lloyd Jewell

Joe Gray

SCHOOL DAYS

School days, school days,
Dear old Williams school days,
Shorthand, History, and Bookkeeping too;
Will help us to learn, we know it is true.

But that's not my reason in writing this verse,
'Tis the Senior's school days, I'd like to rehearse.
There's little Billy, with a big friendly smile,
And he washes cars, every once in a while.

Tall, slender Bobby, with very black hair,
If he can't get the car, he'll ride the old mare.
Short, black hair has Twila Jean,
With Bobby, she is often seen.

Treasa Baker, who is president of the Senior class,
She may be a talker, but she's a nice little lass.
Quiet and sedate you'll find Joe Gray,
When the sun shines he really pitches hay.

Always laughing and hollering with glee,
That is the way, you will find Mary Key.
Lloyd Jewell, who is very full of life,
Will make some man a very good wife.

Jolly and friendly, you'll find Carolyn Gore,
If you want to see her; just go to Smith's store.
Dean Baker is a fine and likeable chap,
He'll fly off the handle at the drop of your hat.

Studious and pleasant you'll find Norma Hitchcock,
But if she gets mad, she'll knock off your block.
For one who is both friendly and sane,
I'm sure your pick would be Harold Crane.

Anna Dee is short and very thin,
And she wears a smile, especially for men.
Max is very happy with his blond, curly hair,
But he wouldn't be so happy if the curls weren't there.

For some one who is very keen,
Why not pick on Sara Brassine?
So this is the last of our Senior Class,
And you can view them as they pass.

We've come to the end of our high school days,
Now we shall go happily on our separate ways.
And when in the twilight of coming time,
May you sit and dream of this rhyme of mine.

--Mary Key

Underclassmen

JUNIOR CLASS

Row Four: Paul Gehring, Lawrence Dwyer, Don Reeder, Richard Moser,
Row Three: Harold Parker, Teacher Mrs. Phipps, Lowell Chandler, Harold Baker, Russell Stroud,
Row Two: Leslie Grissom, Bonnie Barnes, Patty Wagoner, Ruby Brock, Leroy Padgett, Perry Spreen.
Row One: Anna Jean Parker, Karen Thompson, Mary Lou Wilkins, Anah Freeman, Feliece Roberts, Shirley Chastain, Sally Cornett.

NAME	HINT	YOUR GUESS
Chili Shy Reastan	Blondie	_____
Karol Baeard	Gabby	_____
Darlph Hoarerk	Easy	_____
Uralokinz Wymil	Musican	_____
Pamern Kthmosn	Long fellow	_____
Totavlu Gwnreaop	Giggles	_____
Korby Bcru	Happy	_____
Yenwal Irnhgegpua	Hungry	_____
Eardlw Nceyerw	Carpenter	_____
Reoen Derd	Wisecracker	_____
Reardos Mickr	Lady's man	_____
Randel Woellrlw	Wiskers	_____
Aworts Lselsur	Slim	_____
Ssregllie Mose	Blue Eyed Doll	_____
Senrab Einnab	Motherly	_____
Tylegd Apyoret	Dimples	_____
Srenpe Yrepr	Blond girls	_____
Menah Arfnae	5 Boyfriends	_____
Borliec Elclif	Hadacol	_____
Yorst Tenclly	Curly hair	_____
Penrkre Gea	Office Girl	_____
Hfrekcis Yhlorod	Smart	_____

SOPHOMORE CLASS

REAR: Ray Baxter, Richard Crane, Billy Don Bex, Donald Porter Frank Todd, Luther Cochran, Teacher, A.D. Fortner.
FRONT: Harry Baldwin, Marilin Baker, Martha Lynn, Connie Baldwin, Dana Craig, Billy Crane.

THE FRESHMAN CLASS

REAR: Donnie Gray, Amos Keith, Rex Stroud, Leonard Cornett, Roe Hardwick, Sherman Porter, Charles Brinson, Johnny Williams, Jackie Marley.
MIDDLE: Sponsor, Mr. Johnson, Phillip Baker, Jimmy Wagoner, Ray Baxter, John Sims, Bobby Wagoner, Noel Milum, Arthur Beasley, Francis Honeycutt, Robert Bratton, Franklin Cornett.
FRONT: Patty Mosier, Patsy Dwyer, Iva Baker, Shirley Wagoner, Ruth Freeman, Patty George, Gloria Bateman.

GRADES SEVEN AND EIGHT

REAR ROW: Frances Wagoner, Charles Lynn, Ronald Baker, Donald Bex, Gary Baker, Welbon Bowman, Donald Embree, Lee Brock, Paul Keith, Virginia Hicks.
MIDDLE: Sponsor Mrs. Gingher, Dora Jane Grissom, Mildred Gehring, Sue Gore, Virginia Grissom, Sherry Williams, Marta Jo Holmes, Janice Grissom, Marilyn Wagoner, Betty Lou Owens, Barbara Chapman.
FRONT: Leona Grissom, Jeanette Kern, Phyllis Chapman, Juanita Denem, Hattie Cornett, Phyllis Mosier, Rebecca Crane, Billy Wagoner, Larry Hammersley, Lewis Smith, Larry Armstrong.

GRADES FIVE AND SIX

REAR ROW: Miss Edmondson, Willie Brock, Nodra Hall, Allen Short, Judy Greathouse, Kenneth Owen, Wanda Johnson, James Terell, Beverly Gehring.
MIDDLE: Coy Reuter, Hazel Hicks, Jackie Short, Linda Williams, Ronald Wagoner, Colleen Bex, Lynden Roberts, Jean Armstrong, Paul Wade, Ruth Gray, Deloris Parker, Sharon Cox.
FRONT: Regena Keith, Lyle Reuter, Shirley Denem, Homer Brock, Marie Lynn, Douglas Loveall, Judy Thompson, Gordon Simmerman, Sharon Roberts, Carl Wade.

GRADES FOUR AND FIVE

REAR: Teacher, Mrs. Mitchell, Linda Chapman, Jackie Simmerman, Barbara Bex, Everett Grissom, Lulabelle Baker, Roy Kern Sally Blake, John Inman, Naomi Baker.
MIDDLE: Roscoe Bowman, Larry Williams, Donald Owens, Wanda Parker, Harold Johnson, Loretta Simmerman, Herschel Kern, Darla Bowman, Stephen Maegerlein, Helen Beasley, Billy Martin.
FRONT: Donald Key, Reba Gehring, Russell Wagoner, Shirley Roberts, Jerry Simmerman, Sue Brock, Howard Skillman, Evelyn Batman, Michael Mitchell, Euretta Crane.

GRADES THREE AND FOUR

Row Four: Teacher Mrs. Bex, Charles Beasley, Larry Simmerman, John Key, Jerry Terrell, Joe White, Evelyn Hicks.
Row Three: Clifford Grissom, Larry Baxter, Terry Skillman, Larry Chapman, Ruth Lynn, Sharon Wagner, Donna Embree, Jimmie Greathouse,
Row Two: Nancy Chapman, Judy Kay Wagner, Phyllis Hicks, Marsha Baker, Richard Williams, Norma Condiff, Billy Stroud,
Row One: Sammie Roberts, Judy Ann Wagner, Philip Mitchell, Dana Bowman, Mary Maegerlein.

GRADES ONE AND TWO

Row Four: Jackie Terrell, Trudy Ann Wade, Billy Kern, Carolyn Lee, Frank Inman, Teacher Mrs. Fortner.
Row Three: Ronnie Payton, Richard Batman, Scotty Baker, Gary Brent Baker, Charlotte Cox, Dee Embree, Micheal Martin.
Row Two: Brenda Chapman, Rita Kay Grissom, Michael Embree, Donna Sue Kern, David Inman, David Dean Armstrong, Janice Barter.
Row One: Betty Jane Lynn, Donald Stroud, Ruth Brock, Robert Wade, Mary Jane Lenim, Johnny Crane.
Absent: Pearl Mae Todd, Lucy Riley, Brenda McPherson.

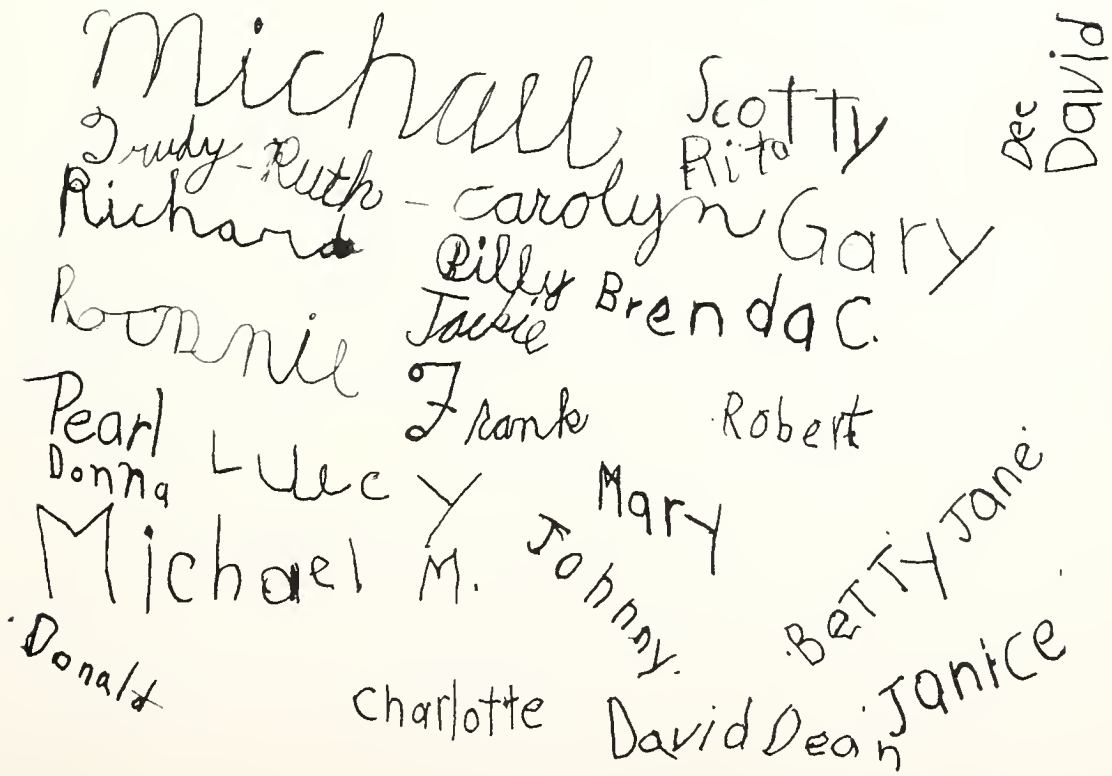

ATHLETICS

THE FIRST TEAM

REAR: Principal, Mr. Weathers, Leroy Padgett, Max Connerley, Harold Crane, Joe Gray, Harold Parker, Coach, Mr. Johnson.
FRONT: Billy Dorsett, Dean Baker, Bobby Stroud, Russell Stroud, Harry Baldwin, Student Manager, Paul Gehring.

THE SECOND TEAM

REAR: Principal, Mr. Weathers, Billy Crane, Arthur Beasley, Roe Hardwick, Richard Mosier, Robert Bratton, Leonard Cornett, Coach, Mr. Johnson.
FRONT: Rex Stroud, Amos Keith, Noel Milum, Luther Cochran, Jackie Marley, Johnny Williams, Franklin Cornett, Student Manager, Paul Gehring.

BASKETBALL SCHEDULE
1950-1951

Date	Opponent	Place
Nov. 1	Clearsprings	T
Nov. 3	Shoals	T
Nov. 14	Orleans	H
Nov. 17	Tunnelton	H
Nov. 21-22	Tourney at Huron (Williams, Huron, Fayetteville and Tunnelton)	
Nov. 28	Heltonville	H
Dec. 1	Huron	H
Dec. 8	Campbellsburg	H
Dec. 15	Cortland	T
Dec. 20	Fayetteville	T
Jan. 5	Heltonville	T
Jan. 11-13	County Tourney at Bedford	
Jan. 19	Needmore	H
Jan. 23	Fayetteville	H
Feb. 2	Clearsprings	H
Feb. 6	Odon	H
Feb. 8	Huron	T
Feb. 16	Tunnelton	T

A PEP SESSION

HIGHLIGHTS OF GAMES

On Monday October 2, there was a great commotion in the gym. Someone opened the door, and guess what they found. There in the gym was Mr. Johnson and about thirty boys. Well, I guess you know what that meant.

Basketball season was just starting. After Mr. Johnson got all of the boys rounded up and breifed on this years work. They began tc see that they had a lot of hard work ahead.

The boys spent most of their time running and getting in shape the first week or two.

There were eleven Freshmen who moved up to the second team squad. This year are six Seniors, three Juniors and one Sophomore on the first team squad.

This year our season hasn't been good in either softball or basketball. Our opening game this year was with Clearsprings, who is tough and one of the biggest teams that we have scheduled. We were defeated by a margin of 60-28.

The following night we played the Shoals Jug Rox, again we were defeated. The final score was 52-32.

The next game we played was with the Orleans Bulldogs. There was a terriffic battle, but the visiting Bulldogs seemed to a better basket eye. Again we were defeated. The final score, 36-26. Our first win was over the Heltonville Bluejackets. The Bulldogs defeated them by a margin of 53-44.

On December the eighth, the Bulldogs defeated Campbellsburg Warriors. The score was 44-37.

Next year our gymnasium will be one of the best in the county and although our personnel will lack size, the improved playing conditions should help them considerably and team improvement should be made accordingly. Another factor that will have much to govern the ability of next year's team is whether or not the boys want to cooperate in obeying training regulations. In this category there is a lot of room for improvement, and the big question is, "Do the boys of our school have the will power and backbone to follow training rules religously." Until they do, Williams Will never have more than just a fair team. Nevertheless we enjoyed our basketball season in spite of losing more games than we won.

A Difficult Task

Upon the completion of the Sectional Tournament Mr. Johnson and Mr. Weathers decided that the Basketball year was not yet completed so the boys were divided into committees for preparing and devouring a feast composed of:

Goose a La King
Navy Beans with Picnic Ham Tossed Salad
Corncakes French Fries
Milk Boston Cofree
Bread and Butter
Apple Pie a La Mode

The boys donned their frilly aprons and put on their hair nets. They told themselves that this was going to be a snap.

The beans were only burned a little. Not so much that they couldn't be eaten, just enough to taste it. Potato peelings were all over the floor instead of in a pan or the wastebasket. They tossed most of the salad on the table and had to pick it up and put it back in the salad bowl. They tried to take hot kettles off the stove without pot-holders. Some of the boys had a hard time eating with their burned and cut fingers. But who cares about a mess and some burned fingers as long as they have all they want to eat? The boys didn't. Mr. Johnson and Mr. Weathers helped them with their cooking and cleaning.

All went home with a greater respect for their mothers, and certainly did appreciate this attempted meal.

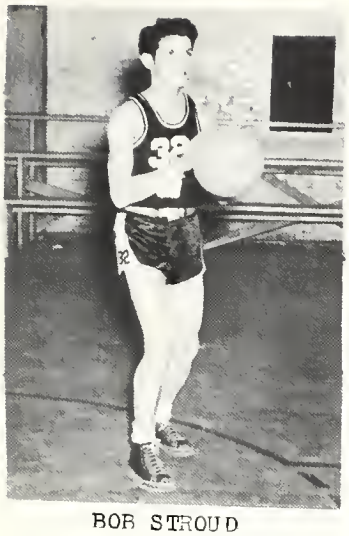

BOB STROUD

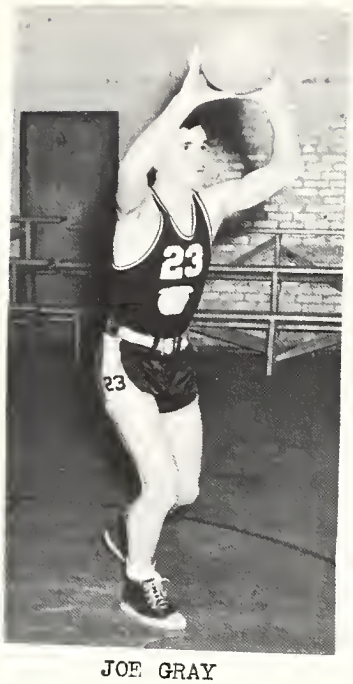

JOE GRAY

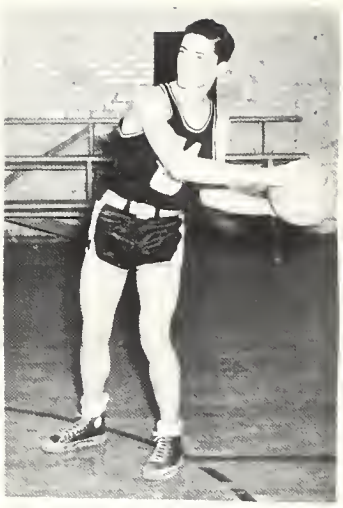

HAROLD CRANE

PAUL WAYNE GEHRING

OUR YELL LEADERS
Marilyn Baker and Treasa Baker

DEAN BAKER

BILL DORSETT

MAX CONNERELY

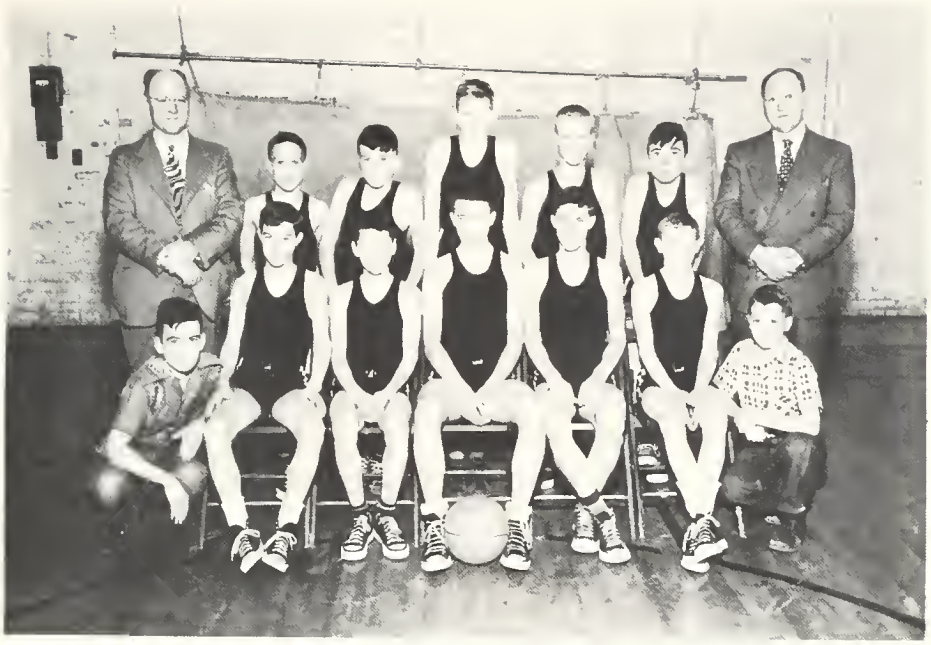

THE JUNIOR-HIGH TEAM

REAR: Principal, H. C. Weaxners, Ronald Baker, Larry Hammersley, Gary Baker, Roy Lee Brock, Larry Armstrong, Coach, A. D. Fortner.
FRONT: Louis Smith, Donald Bex, Charles Lynn, Welbon Bowman, Paul Keith, Donald Embree, Billy Wagoner.

THE 5 & 6 BALLTEAM

REAR: Principal, H. C. Weathers, Roy Kern, Marion Dorsett, James Terrell, Donald Owens, Gordon Simmerman, Coach Mr. Riggle.
FRONT: Lyle Reuter, Donald Key, Jackie Short, Coy Reuter, Larry Williams, Jackie Simmerman, Willy Brock.

5&6 GRADE BASKETBALL SCHEDULE

Williams	24----Springville	26
Williams	33----Fayetteville	24
Williams	24----Englewood	19
Williams	36----Springville	17
Williams	28----Fayetteville	36
Williams	25----Huron	32
Williams	------Huron	--

7&8 GRADE BASKETBALL SCHEDULE

Williams	49----Springville	14
Williams	38----Fayetteville	13
Williams	43----Englewood	14
Williams	59----Springville	19
Williams	45----Tunnelton	8
Williams	34----Lawrencegrt	13
Williams	33----Englewood	16
Williams	20----Fayetteville	28
Williams	34----Huron	29

GIRL'S GYM CLASS

REAR: Carolyn Gore, Ruth Freeman, Patty George, Connie Baldwin, Dana Craig, Marilyn Baker, Martha Lynn, Twila Grissom.
MIDDLE: Teacher, Mrs. Gingher, Treasa Baker, Iva Baker, Patsy Dwyer, Shirley Wagoner, Saraphine Brassine, Anna Dee Blake.
FRONT: Gloria Bateman, Francis Honeycutt.

Activities

THE BAND

REAR: Ronnie Baker, Mary Lou Wilking, Marta Holmes, Marilyn Baker, Max Connerley.
MIDDLE: Don Reeder, Feliece Roberts, Sherry Williams, Lynden Roberts, Treasa Baker, Johnny Williams, Allen Short, Teacher, Mrs. Smith.
FRONT: Paul Keith, Donald Porter, Anna Jean Parker, Luther Cochran, Iva Baker, Rebecca Crane, Ruth Freeman, Noel Milum, Phyllis Chapman.

THE CHORUS

REAR: Harry Baldwin, Luther Cochran, Bobby Stroud, Bill Crane, Leslie Grissom, Max Connerley, Joe Gray, Donald Porter.
MIDDLE: Twila Grissom, Anna Dee Blake, Dorothy Sherfick, Bonnie Barnes, Patty George, Anah Freeman, Anna Jean Parker, Martha Lynn, Connie Baldwin.
FRONT: Teacher, Mrs. Smith, Saraphine Brassine, Patty Mosier, Feliece Roberts, Sally Cornett, Ruth Freeman, Karen Thompson, Mary Lou Wilking.

BACCALAUREATE SERVICE

May 6, 1951 2:00 p.m.

March . . . . . Marta Jo Holmes
Invocation . . . . . Omer Porter
Scripture Reading . . . . . Bobby Stroud
Chorus . . . . . High School Chorus
Address . . . . . Rev. Ed Dunlap
Chorus . . . . . High School Chorus
Benediction . . . . . Omer Porter

COMMENCEMENT SERVICE

May 10, 1950 8:00 p.m.

Processional . . . . . High School Band
Invocation . . . . . Daily Keith
Music . . . . . High School Band
Welcome . . . . . H. C. Weathers
Address . . . . . President Oakland City College, Dr. J. E. Cox
Music . . . . . High School Band
Remarks . . . . . County Supt. of Schools, H. L. Gee
Presentation of Diplomas . . . . . H. C. Weathers
Benediction . . . . . Frank Freeman

Juniors and Seniors Visit Legislature

On February 15, Johnny Colglazier took the junior and senior classes to Indianapolis to visit our State House and the activities in the legislature. We left Williams at 8:30 a.m. and after an uneventful (although there were some slick spots) trip, we arrived in Indianapolis at 11:05.

Our first stop was at the State House and Mr. Ed Haverly told us to come back at 1:30. From the State House we went to watch station WIBC conduct a man-on-the-street program. The announcer was Jim Shelton.

After lunch, we went back to the State House and attended the afternoon session. We were introduced to the House of Representatives by Mr. Haverly and to the Senate by Mr. Ellis. During the afternoon we all learned alot about our state government that we could never learn from a textbook.

We arrived home at about 8:00 o'clock tired and happy.

HONOR DAY AWARDS

Scholastic

Highest ranking student for four years work . . . . . .Twila Grissom
Nearest competitor. . . . . Anna Dee Blake
Highest ranking student in High School for 1950-51. . . Dorothy Sherfick
Highest ranking student in Jr. High School for 1950-51. . . Marta Holmes

Citizenship

Senior High School. . . . . .Norma Hitchcock
Junior High School. . . . . .Welbon Bowman
Honorable Mention:. . . . . .Paul Keith, Marta Holmes, Dorothy Sherfick,
Ruth Freeman, Treasa Baker, Frances Wagoner,
Joe Gray, Roy Key, Dana Craig, Mary Lou Wilking.

Curricular

Social Studies. . . . . .Max Connerley
Shop. . . . . .Donald Reeder
Science . . . . . Ruth Freeman
Mathematics . . . . . Noel Milum
Music . . . . . Mary Lou Wilking
Commercial. . . . . Dorothy Sherfick
Athletics . . . . . Joe Gray
Home Economics. . . . . Connie Baldwin
English . . . . . Dorothy Sherfick
French. . . . . .Twila Grissom

Attendance

The following pupils have neither been absent or tardy when this book goes to press.

Ronnie Baker
Barbara Chapman
Hattie Cornett
Juanita Denem
Larry Hammersley
Lewis Smith
Sherry Williams
Garry Baker
Donald Embree
Marta Holmes
Marilyn Baker
Paul Keith
Marilyn Wagner

Iva Baker
Philip Baker
Franklin Cornett
Ruth Freeman
Patricia George
Donnie Gray
Amos Keith
Noel Milum
Rex Stroud
Betty Lou Owens
Connie Baldwin
Billy Bex
Dana Craig

Richard Crane
Martha Lynn
Lowell Chandler
Anah Freeman
Leroy Padgett
Harold Parker
Perry Spreen
Karen Thompson
Mary Lou Wilking
Ruby Brock
Treasa Baker
Harold Crane
Carolyn Gore
Joe Gray

CALENDER OF EVENTS 1950-51

September	1.	First day of school
	5.	Labor Day
	15.	Softball game with Fayetteville
	20.	Softball game with Tunnelton
	22.	Softball game with Shawswick
	26.	Class officers elected for the year
	27.	Softball Tourney at Allison Field
October	2.	Basketball practice begins
	16.	Seniors had class meeting
	18.	Seniors had their senior pictures taken
	19.	Gordon Wizard, the magician, was here
	31.	Seniors sponsored a Halloween party
November	1.	Clearsprings defeats Williams--28-60
	3.	Shoals defeats Williams
	6.	Seniors took pictures at McCormick Creek State Park for year book
	8.	Mr. Fortner starts taking Hadacol
	13.	Mrs. Fortner was absent on account of sickness
	14.	Orleans defeats Williams--44-65
	15.	Mr. Miles gives talk on Alcohol
	18.	High School Football day at Indiana University
	20.	Ruth Freeman elected Pre-Christmas Day Parade queen to represent our school
	21.	Basketball tournament at Huron
	23.	Thanksgiving vacation begins
	28.	Williams defeats Heltonville--53-44
December	1.	Huron defeats Williams
	5.	High School drew names for Christmas
	6.	Juniors and Seniors visited Day & Carter Mortuary
	8.	Williams defeats Campbellsburg--44-37
	12.	Movie, "The Life of Riley"
	20.	Fayettesville defeats Williams
	22.	Christmas vacation begins
January	2.	Mary Key comes back to school wearing a diamond
	4.	Took school pictures for annual
	8.	Drawing for County Tourney
	12.	Harold Crane gets mail from Huron
	15.	Annual selling contest begins
	17.	Junior High ballgame with Tunnelton 48-8 Williams
	19.	Needmore defeats Williams
	22.	Junior High ballgame with Fayettesville. Our first defeat
February	1.	No school on account of bad weather
	2.	Ballgame with Clearsprings cancelled; (bad weather)
	6.	Ballgame with Odon
	8.	Ballgame with Huron
	9.	Ballgame with Clearsprings
	14.	Juniors and Seniors visit Legislature at Indianapolis
	16.	Ballgame with Tunnelton
	22.	Sectionals start
May	4.	Junior-Senior trip
	6.	Baccalaureate
	7.	Honor Day
	10.	Commencement
	11.	Last day of school

THE OFFICE STAFF
Mr. Weathers: Principal, Saraphine Brassine, Ruby Brock, Donald Reeder, Anna Jean Parker, Mary Key.

CAFETERIA

LUNCH SUPERVISOR: Mrs. Gingher
COOK: Stella Hammersley
HELPERS: Joe Gray, Lloyd Jewell

OUR JANITOR: John Dorsett

PLAYGROUND

PRINCIPAL H. C. WEATHERS

TROPHY CASE

Grade Teachers

Mrs. Edmondson
Mrs. Fortner
Mrs. Mitchell
Mrs. Bex

THE LIBRARY

THE HOME E. CLASS

THE SHOP CLASS

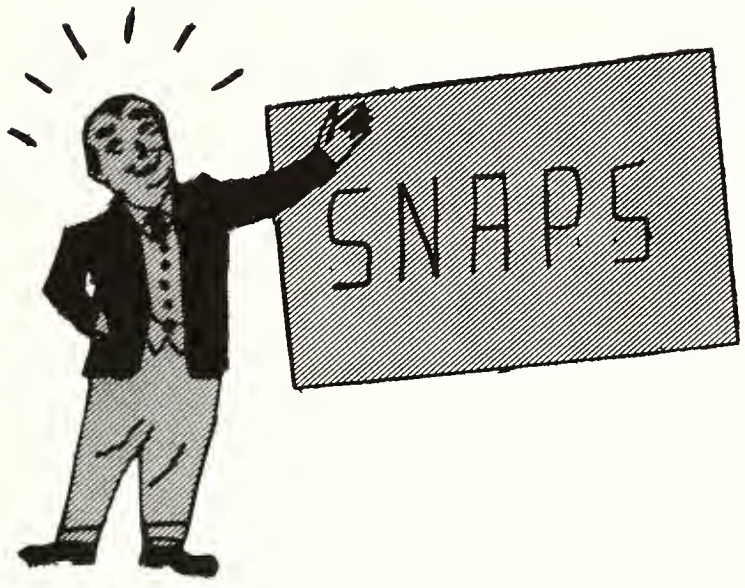
SNAPS

LIFE
LIBERTY
AND
PROPERTY

1913
MOUNDS
CRESTY

SLOW

OUR BUS DRIVERS

Homer Sims has driven a bus for 14 years. His route is south of Williams and includes those pupils across the river.

Earnest Hall has driven a bus for 19 years. His route is divided; he brings those pupils who live on the Indian Creek road to the school then goes southwest of Williams, just below the Walter Jones house for the remainder of his route.

John Colglazier has driven a bus for 14 years. His route is over the Stumphole Bridge road.

Basil Baker has driven a bus for 13 years. His route is down into Martin County to Trinity Springs.

Marvin Dorsett has driven a bus for 16 years. His route is the ridge road and some of those on the highway near his home.

We are proud of our bus drivers for their willingness to be of any service they can to further the education of the pupils of Williams Grade and High School. Some of them have had to go around the high waters which cut them off from their regular route of travel to get their students to school. They have taken time from their other work to take classes to school picnics and other school activities. In doing this they have proven that they are interested in the youth of today and have made the days of the past a little brighter because of this interest.

AS YOU ARE

Handsomest Boy.....Harold Crane
Prettiest Girl.....Ruthie Freeman
Girl With Biggest Feet.....Mary Lou Wilking
Boy With Biggest Feet.....Roe Hardwick
Smallest Feet.....Sally Cornett
Biggest Mouth.....Leslie Grissom
Smallest Mouth.....Norma Hitchcock
Most Stubborn.....Patsy Dwyer
Most Cheerful.....Don Reeder
Runaround.....Max Connerly
Talks the most.....Treasa Baker
Talks the least.....Phillip Baker
Most Popular Girl.....Marilyn Baker
Most Popular Boy.....Dean Baker
Mischievous.....Carolyn Gore
Hard Working.....Shirley Chastain
Loafer.....Bill Don Bex
Independent.....Ruby Brock
Loving Couple.....Twila&Bobby
Book Worm.....Joe Gray
Neatest Boy.....Harry Baldwin
Neatest Girl.....Mary Key
Trimmest Figure.....Saraphine Brassine
Most Girlish Hair.....Lloyd Jewell

SOME SENSE&SOME NONSENSE

SENIORS	AMBITION	SPORT	FAVORITE FOOD
Mary Key	House Wife	Driving	Tangarines
Norma Hitchcock	Telegraph Operator	Rowing a Boat	Cake
Sara Brassine	Designer	Drawing	Pumpkin
Carolyn Gore	Airline Hostess	Canasta	Jello
Treasa Baker	Doctor	Riding Horses	Lobster
Bill Dorsett	Chain of Filling Stations	Washing Cars	Corn on the Cob
Dean Baker	Pilot	Football	Cheeseburger
Bobby Stroud	Civil Engineer	Baseball	Cauliflower
Lloyd Jewell	Radio Entertainer	Singing	Cheese and Crackers
Harold Crane	Coach	Basketball	Frog Legs
Max Connerly	Newspaper Editor	Chasing Girls	Fried Onions
Twila Grissom	Writer	Badminton	Cabbage
Anna Dee Blake	Owner of Motel	Running	Liver
Joe Gray	Farmer	Wrestling	Possum

CAN YOU IMAGINE--

Lloyd running around with a bunch of boys?
Bobby not at Twila's house?
Treasa with her mouth closed?
Carolyn having her French lesson?
Saraphine short and fat?
Twila with blond hair?
Bill Dorsett with little ears?
Max after he has lost his wave clamps?
Joe Gray making 40 points in one ballgame?
Mr. Riggle married?
Harold not getting a letter from Huron in Bookkeeping class?
Dean with a sweet disposition??
Anna Dee not flirting?
Norma talking out of turn in class?
Mary not giggling in History class?

AUTOGRAPHS

Hard Worker Isaac Phipps

Lazy Bones

Mighty Purty

Awful Good

A Dream

Ambitious

A Wonder

Daring

Precious

Glamorous

Alert

High Hat

Lip Flipper

Nicest Ever Mont

Gum Chewer

Cautious

Practical

Witty

Dopey

Sleepy W. J. Rogers

Carefree

Flirt

So-So

Sloppy Jo

Kilroy

Blabber Mouth

Little Moron

Naughty-Nice

Man-Hater

Woman-Hater

He-Man

She-Woman

Sophisticate

Skinny

Pudgy

Nit Wit

Pee Wee

Rex

Daisy

Topsy

Bak

Tater

Giggles

A Joker

Personality Kid

Doc

Swish Floyd "Swish" Johnson

Big Chief

Curly

Baldy

Frivolous

Casanova

Advertisements

Compliments

Of

Sherwood & Ferguson

Funeral Directors

Eighteenth At I Street

Ambulance Service

Phone 3275

Bedford Indiana

KALER CANDY & TOBACCO COMPANY

wholesale distributors

bedford indiana

TELEPHONE 103

1414 "H" STREET

DAY & CARTER MORTUARY

BEDFORD

Phone 3389

Kenneth Plummer Morrell Turner

SCHLOOT DOUGHERTY FURNITURE CO

BEDFORD

Quality Home Furnishings for 25 years.

$AVE ON FURNITURE

BUCK LEMON

Compliments

BEDFORD DAIRY CO.

Grade "A" Products

1625 "I" St. Phone 2521

STEPHENSONS CLOTHING

CLAUD K. STEPHENSON, Prop.

Bedford, Indiana

Cor. 16th & J Street Dial 3462

BEDFORD SPORTING GOODS

Complete line of Athletic Equipment

1611 "J" St. Phone 4206

Bedford Indiana

FINGER RADIO SERVICE

Radio Sales and Service

706-708 Lincoln Ave. Dial 4253

Bedford Indiana

IDEAL & CUT PRICE SHOE STORE

No matter what you desire. Be sure to
see us for a complete line at
reasonable prices.

East Side Square Phone 3406

Bedford Indiana

FROZEN FOOD MARKET

Complete Locker Service

1011-18th St. Phone 2156

Bedford Indiana

JEANNINE BEAUTY SALON

Masonic Temple Bldg.

Operators- Mable Helen Colpan
Iantha Foddrell

Owner- Grace Servi

Phone 4774

Bedford Indiana

Compliments of

The STONE CITY NATIONAL BANK
of BEDFORD

BEDFORD, INDIANA

MAPLES CERAMIC STUDIO

1300-7th.

New classes starting in October

Flower Making	Lamp Making
Lacing	Firing
Glazing	Flanneling
China Painting	Green China

VISIT OUR STUDIO

Roberts Studio

Weddings in Studio, Church or Home

COMMERCIAL STUDIO

1510½ I St. Above Ideal Shoe Store Phone 4541

Bedford Indiana

"Be Happy At Howard's"

- Fountain Service
- Sandwiches
- Plate Lunches
- Ice Cream(Brick and Hand Packed)

HOWARD'S

CONFECTIONERY

1128 16th St. Phone 9055

Bedford Indiana

Compliments of

PARHAM & INMAN

Your

HOTPOINT & GEN. ELEC.

DEALER

16 & J St. Dial 5846

Bedford Indiana

SHIRLEY FURNITURE MART

705 Lincoln Ave. Phone 6363

Admiral refrigirators-radios television

Quaker Space Heaters

Bedford Indiana

Blown Insulation

Law. Co. oldest Insulator

Highest quality
Lowest Prices

Fortner Insulation

2302 "I" St. Phone 4761

Bedford Indiana

Compliments of

ALFRED'S LUNCH

Where quality rules

West Side Square

Bedford Indiana

THE KELVINATOR KITCHEN

INDIANA THEATER BUILDING
BEDFORD, INDIANA
PHONE 7142

Complete Line of Gas & Electric Home Appliances

Best Wishes to Our
Young Friends

THE BEDFORD NATIONAL BANK

Bedford Indiana

DORSETT'S NORTH END GULF STATION

For Battery, Lubrication,
and Tire Repairs

4th St. and Lincoln

Bedford Indiana

AMERICAN SECURITY

Loans - Auto Financing

1630 I St. Phone 5333

Bedford Indiana

HATFIELD TRACTOR SALES Inc.

Ford Tractors &
Dearborn Emplements

Delaval Milkers
&
Cream Separators

DeKalb Seed Corn

Bedford Indiana

THE TOGGERY

MEN'S WEAR

WEST SIDE SQUARE

HATFIELD MOTOR SALES

OF BEDFORD, Inc.

1020 Fifteenth St. Phone 3305

Bedford Indiana

WHEELER - FOUTCH & CO.

Wholesale Crocerys

Bedford Indiana

LILLIAN'S

Women's and Junior Apparel

As featured in
CHARM - MADEMOISELLE - SEVENTEEN
VOGUE - GLAMOUR
Phone 1792
Indiana Theatre Block

Bedford Indiana

DAVIS-HUNTER TRAILER SALES

1701 16th Street

Bedford Indiana

Dependable brands of Trailers
Made by experienced manufactures.

Easy terms to reliable people,
at low interest rates.

Compliments of

STONE CITY LAUNDRY

Bedford Indiana

R A I N B O L T F L O W E R S

Shop - 1221 West 16th. St.
Greenhouse 26th and N Sts.

Phone 3812 Phone 4134

Bedford Indiana

KIRK'S GROCERY

Quality Groceries & Meats

Bedford Indiana

JOHNSON'S CREAMERY

606 Lincoln Phone 5112

Bedford Indiana

Compliments

McCLELLAN MARATHON SERVICE

Tires, Tubes, Batteries
& Accessories

7th & Lincoln Bedford, Indiana

Phone 9065

HITCHCOCK GARAGE

Tire Recaping & Vulcanizing

Bedford Indiana

BURTON'S STORE

Dry Goods - Ready to Wear

North Side Square

Bedford Indiana

F.R. WILKING INSURANCE

For Farms - Home Owners - Autos Ect.

Office Bedford National Bank Building

Phone 5807
Bedford Indiana

Bex Garage

Automotive Repairing and Welding

Phone 153 Hwy. 450

Williams Indiana

DUNK-ETTE

Sandwiches - Sodas

Fountain Service

1009-15th St. Dial 9062

Bedford Indiana

M O N U M E N T S - M A R K E R S

In all Granites
and Limestone

T. J. Gratzer & Son

18th & L Sts. Dial 2638

Bedford, Indiana

MART SMITH

General Mdse. Home Appliances

Skelgas Maytag General Electric

Authorized Dealer for Skelgas

Williams Indiana

BAKERS-GULF SERVICE

Gas-Oil Lubrication
Tires Batteries
Accesories

Prompt and courteous service

Williams Indiana

Compliments of

a

Friend

Williams Indiand

AUTOGRAPHS

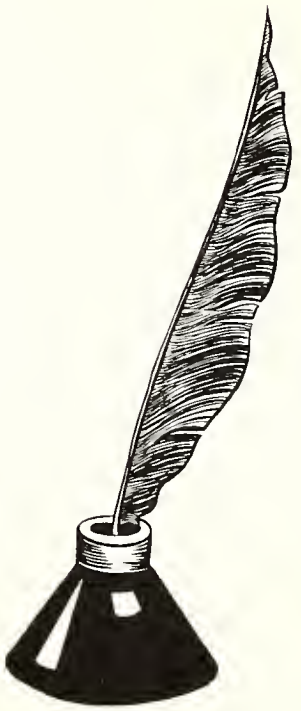

OUR YEARBOOK
WAS SUPPLIED
BY THE
INTER-COLLEGIATE PRESS
KANSAS CITY

DIPLOMAS
ANNOUNCEMENTS
CAPS AND GOWNS

Manufacturers Exclusively to the Schools of America Our 41st year

YEARBOOKS
PERSONAL CARDS
TREASURY OF WISDOM

STATIONERY

The HF Group
Indiana Plant
105988 C 5 00
8/24/2007